PIECES MARKED THUS * ARE ARRANGED FOR TWO BANJOS, BUT ARE COMPLETE AS SOLOS.

**Inauguration Waltz,* - - - - - - .35
**Silver Bells Schottische, 2 Banjos,* - - - .25

Silver Bells Schottische, 2 Banjos, Banjeaurine and Guitar, - - - - - - - .50
**Boston Tigers Quickstep,* - - - - - .25

PHILADELPHIA: S. S. STEWART. CHICAGO: LYON & HEALY.

BOSTON: **THOMPSON & ODELL.** 180 WASHINGTON STREET.

CHICAGO: ROOT & SONS' MUSIC CO. NEW YORK: WM. A. POND & CO.

COPYRIGHTED, 1887.

Played with great success by the Boston Ideal Club.

"SILVER BELLS."

SCHOTTISCHE.

BANJOS in C.

Arr. by G.L. Lansing.

By J.F. Luscomb.

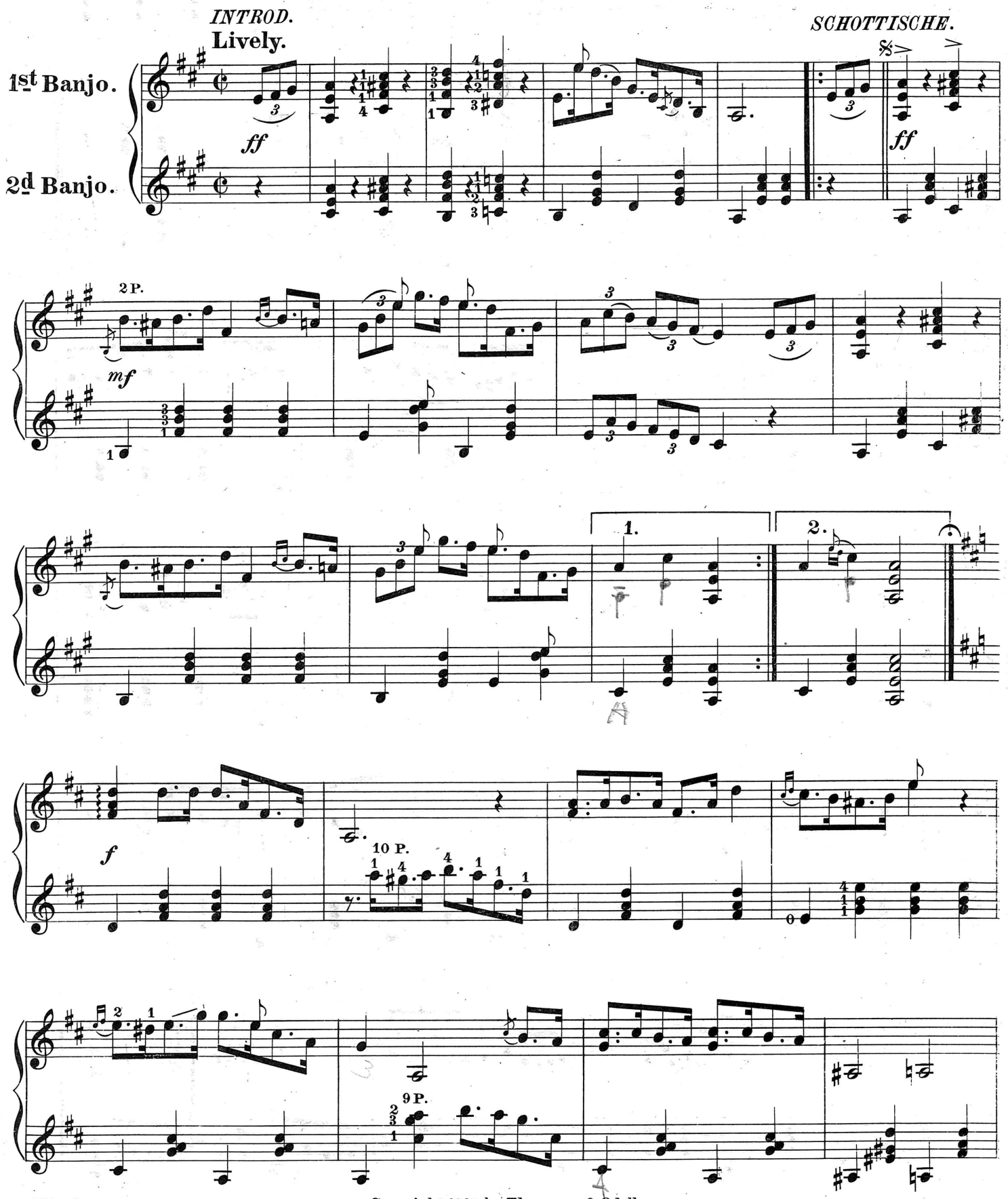

Copyright, 1889, by Thompson & Odell.

2*

D. S.

ff

2 B.

4 P.

1.

2.